

PART OF THE NORTHWEST QUARTER OF SECTION 13,
TOWNSHIP 18 NORTH, RANGE 17 EAST, W.M.



LEGEND

- SET 5/8" REBAR W/ CAP - "CRUSE 36815"
- FOUND PIN & CAP
- △ FOUND NAIL & WASHER
- x— FENCE
- SD— U/G STORM DRAIN PIPE
- CB □ CATCH BASIN

GRAPHIC SCALE

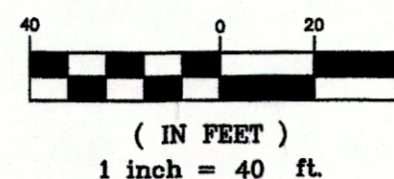

NOTE: EASEMENT T SHOWN HEREON IS INTENDED TO COVER THE EXISTING SEWER AND WATERLINES. THE LOCATION OF THE SEWER AND WATER LINES SHOWN HEREON IS BASED ON FIELD LOCATES OF ABOVE GROUND INFRASTRUCTURE, THE ORIGINAL CONSTRUCTION PLANS, AND LOCATIONS PROVIDED BY OWNER.

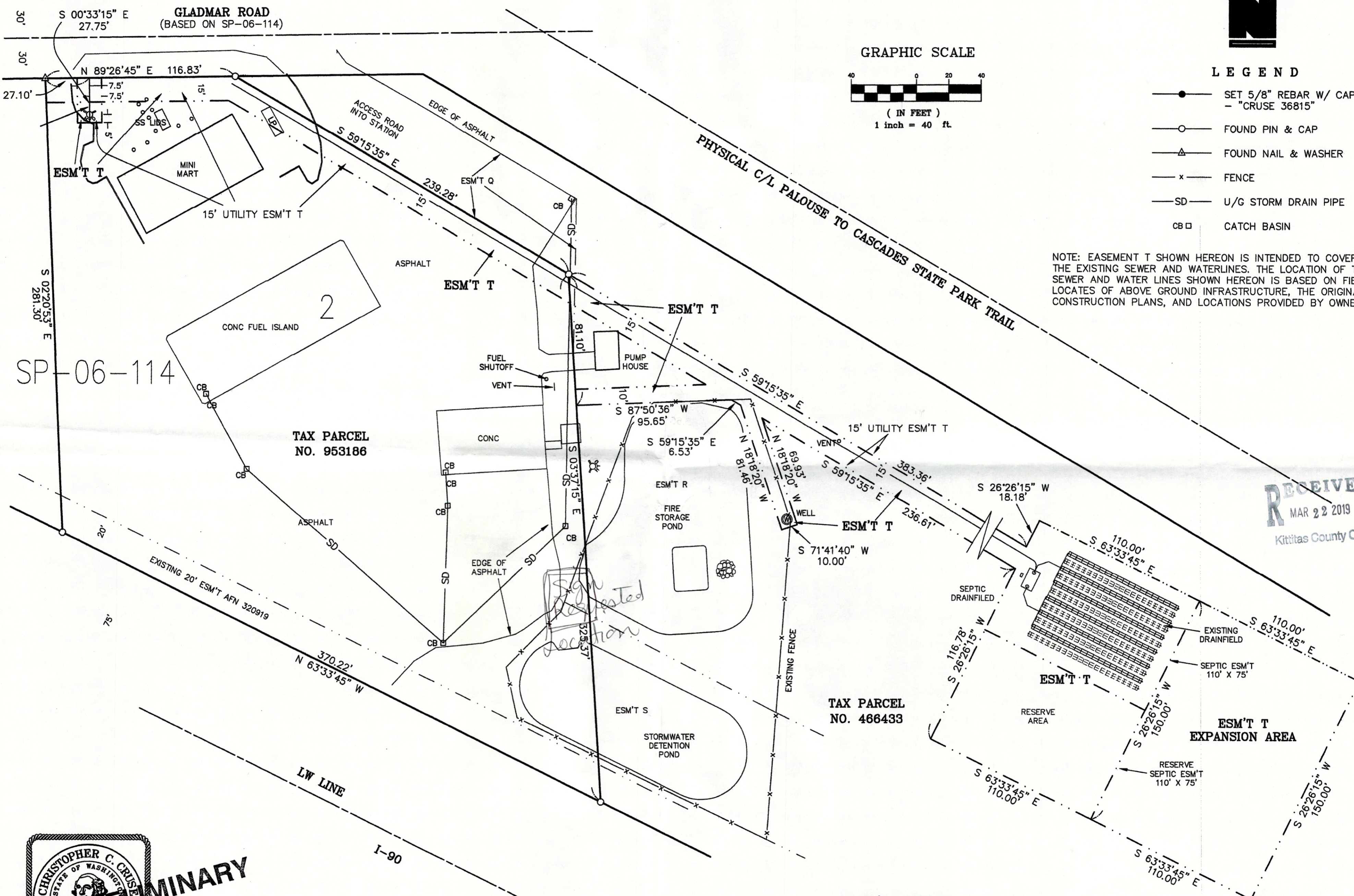

RECEIVED
MAR 22 2019
Kittitas County CDS

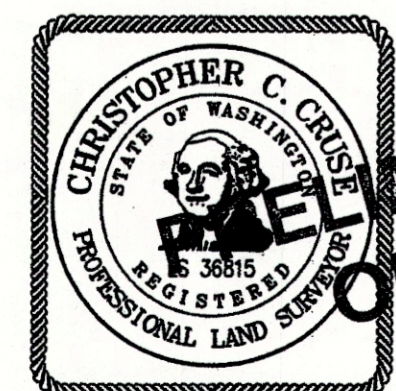

PRELIMINARY ONLY!

AUDITOR'S CERTIFICATE
Filed for record this _____ day of _____
2018, at _____ M., in Book 41 of Surveys at
page(s) _____ at the request of Cruse & Associates.
JERALD V. PETTIT BY: _____
KITITAS COUNTY AUDITOR

CRUSE & ASSOCIATES
PROFESSIONAL LAND SURVEYORS
217 East Fourth Street P.O. Box 959
Ellensburg, WA 98926 (509) 962-8242
THORP FRUIT & ANTIQUE MALL, L.L.C.